

SOPRANO

VIVA LA BEBOP

COMP/ARR. WENDEL HOBBS

FAST SWING (♩ = 160)

1 (ALTO SOLO, 8 (ALTO TENDR, 9 mp

17

25 mf (VI ALTO

33 sub. p CRES. POLO A POLO mf f

41 mf

49

57

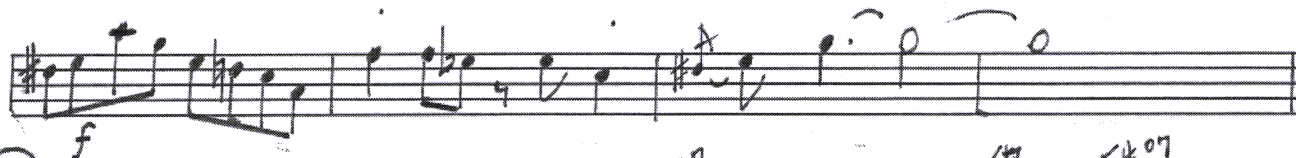
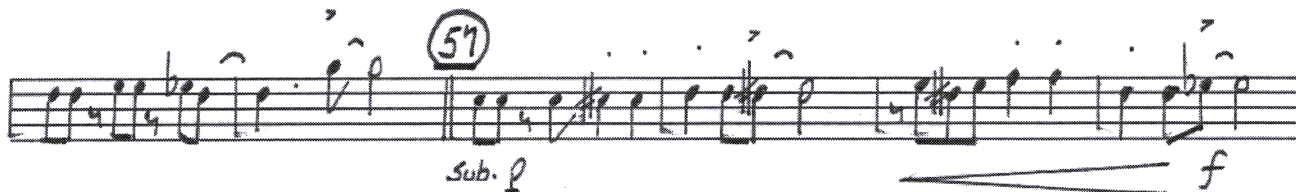

65

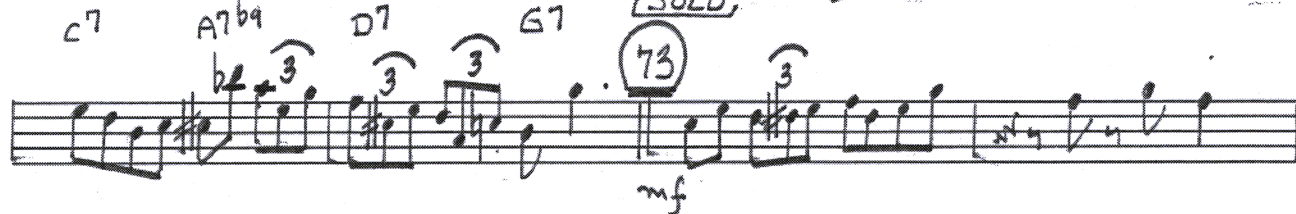
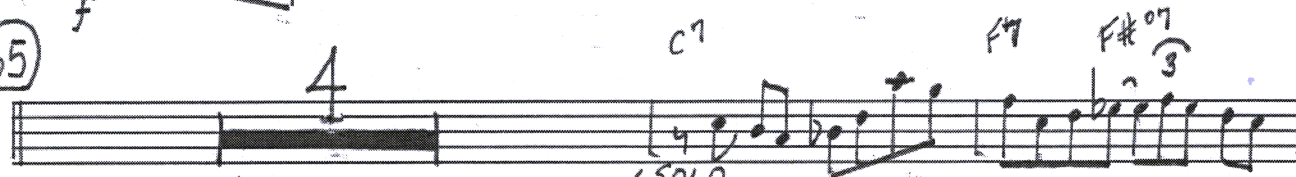

81

89

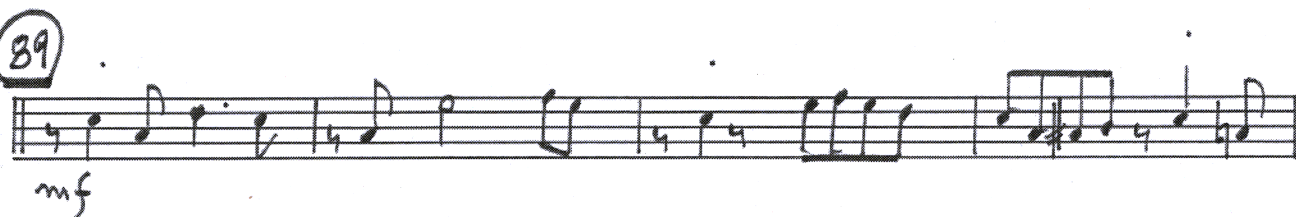

v.s. (TIME 8)

97 8 104 7

112

120

mf (W/ALTO,

ALTO

COMP/ARR WENDELL HOBBS

VIVA LA BEBOP

(FAST SWING) ($\downarrow = 160$)

1

SOLO,

9

WITENOR,

17

mf

25

mf *(SOPRANO,*

33

sub. p CRES. POLO A POLO

mf f

41

mf

49

57

sub. p

65

f CRES. POLO A POLO

f

V.S. (1-4-1) TIME

VIVA LA BEBOP - ALTO - PG. 3

TENOR

COMP/ARR. WENDELL HOBBS

VIVA LA BEBOP

FAST SWING (♩ = 160)

1 8 9

W/ALTO, mf

17

mf W/BARI,

25

mf CRESL. POLO A POLO

33

Sub. p CRESL. POLO A POLO

mf f

VIVA LA BEBOP TENOR Pg. 2

41

mf

49

57

sub-*p* *f*

65

p *f* *CRESL. POCO A POCO*

p v.s. (1-3-1)

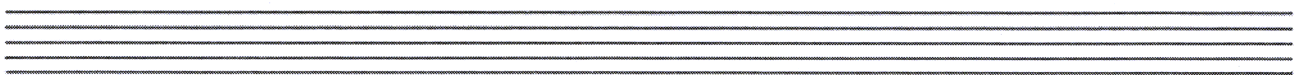
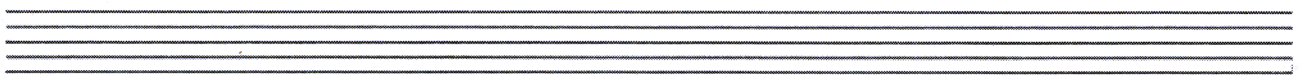

73 3

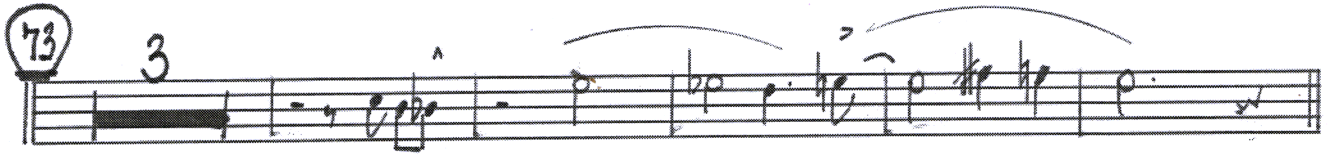

81

89

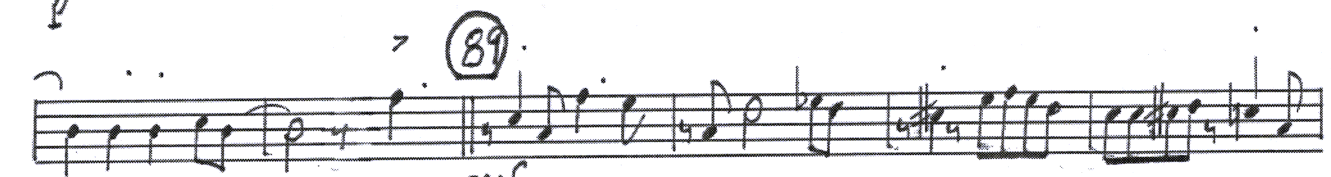

97 8

104

112

120

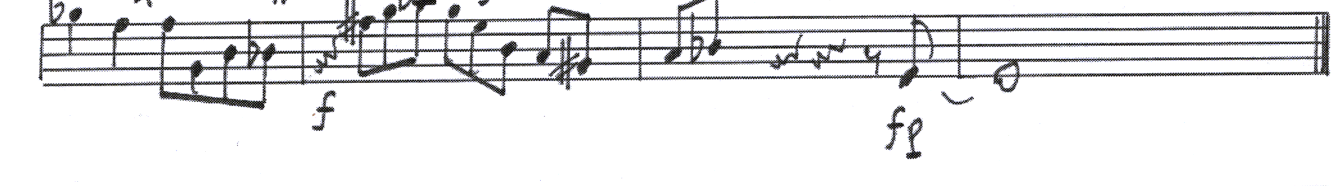

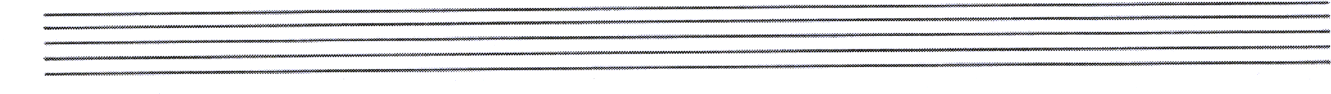

Four empty musical staves at the bottom of the page.

BARI

COMP. IARR. WENDELL HOBBS

VIVALA BEBOP

FAST SWING (♩ = 160)

①
LWIALTO,

⑨

⑰
mf
LWITENDR,

⑳
mf

33

41

49

57

65

v.s.

Empty musical staves at the bottom of the page.

73

81

89

97

104

2

112

120

